

# **QUEEN AMELIA SPA**

# **RESTRUCTURING**

S. Pedro do Sul, Viseu - Portugal

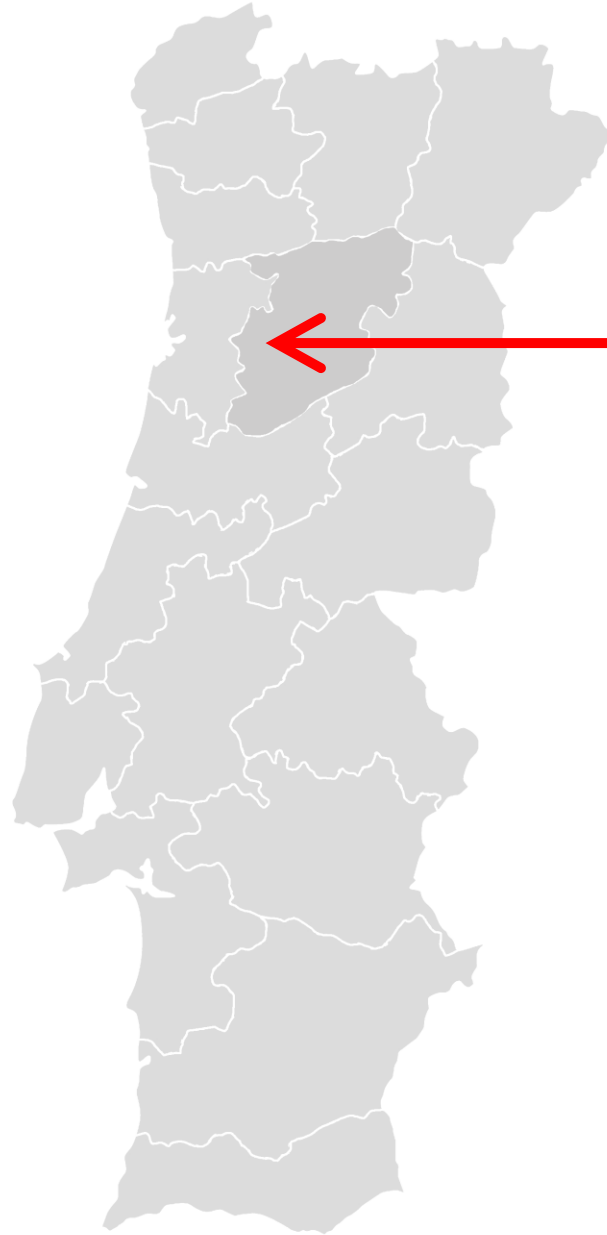

**São Pedro do Sul,  
Viseu, Portugal**

# URBAN FRAMING





## **(UNFAVOURABLE POINTS)**

- **Difference in elevation (quote)**
- **Garden in its current state**
- **Surroundings**
- **Functionality**

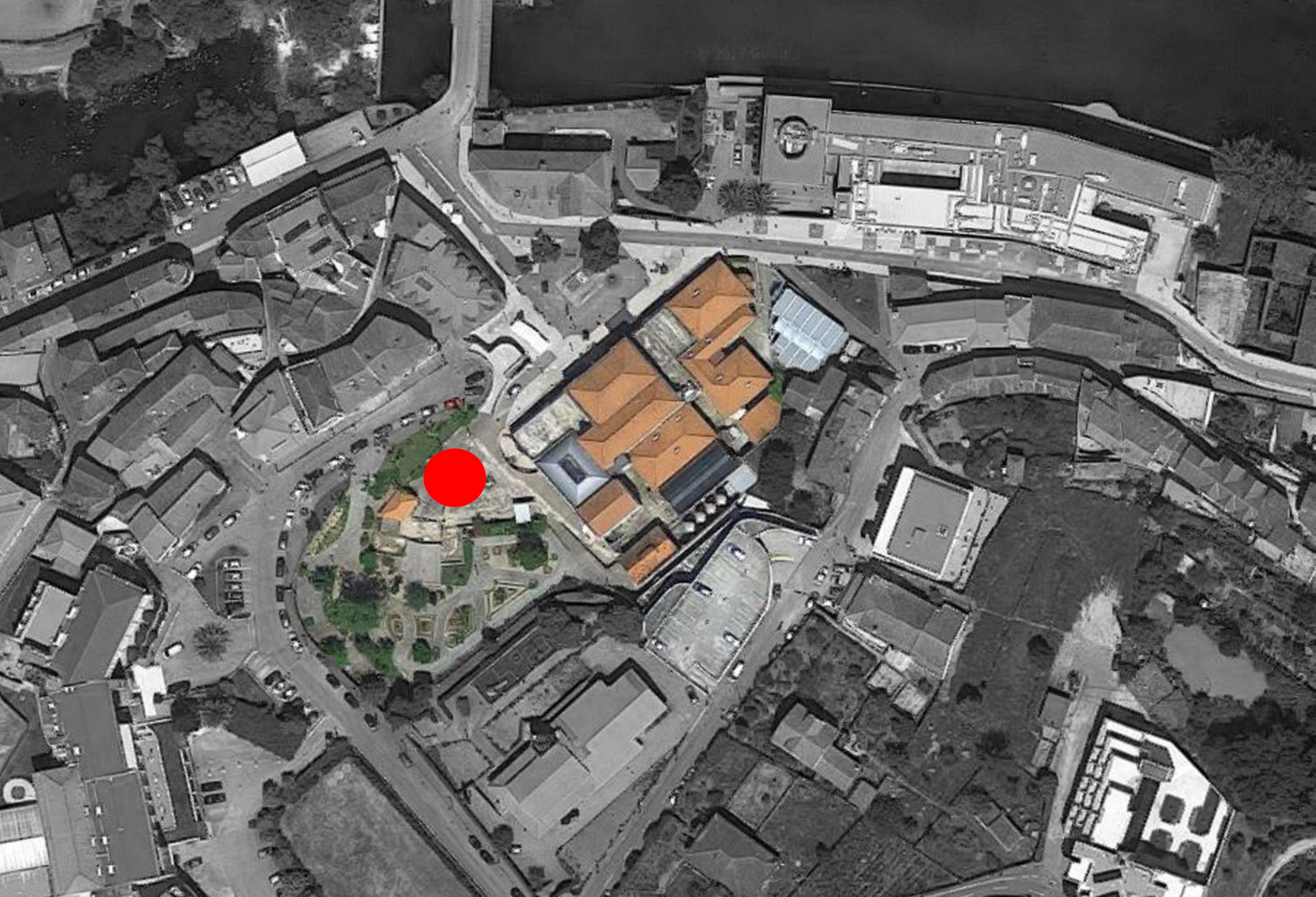

## [STRENGTHS]

- **Spring and water quality**
- **Architectural value**
- **Sun exposure**



## [INTENTIONS]

- Usage of the surrounding space;
  - Volumetric reorganization of the building;
- Conservation and enhancement of the springs;
- Requalification of the thermal garden, museum and museum path;
- Recovery of the "holy bath" ritual;
- Permeability of the interior space;
  - Relate the accessibility between the building;
- Contact with water
- Investment in well-being thermalism
- Creation of the AQVA INSTITUTE

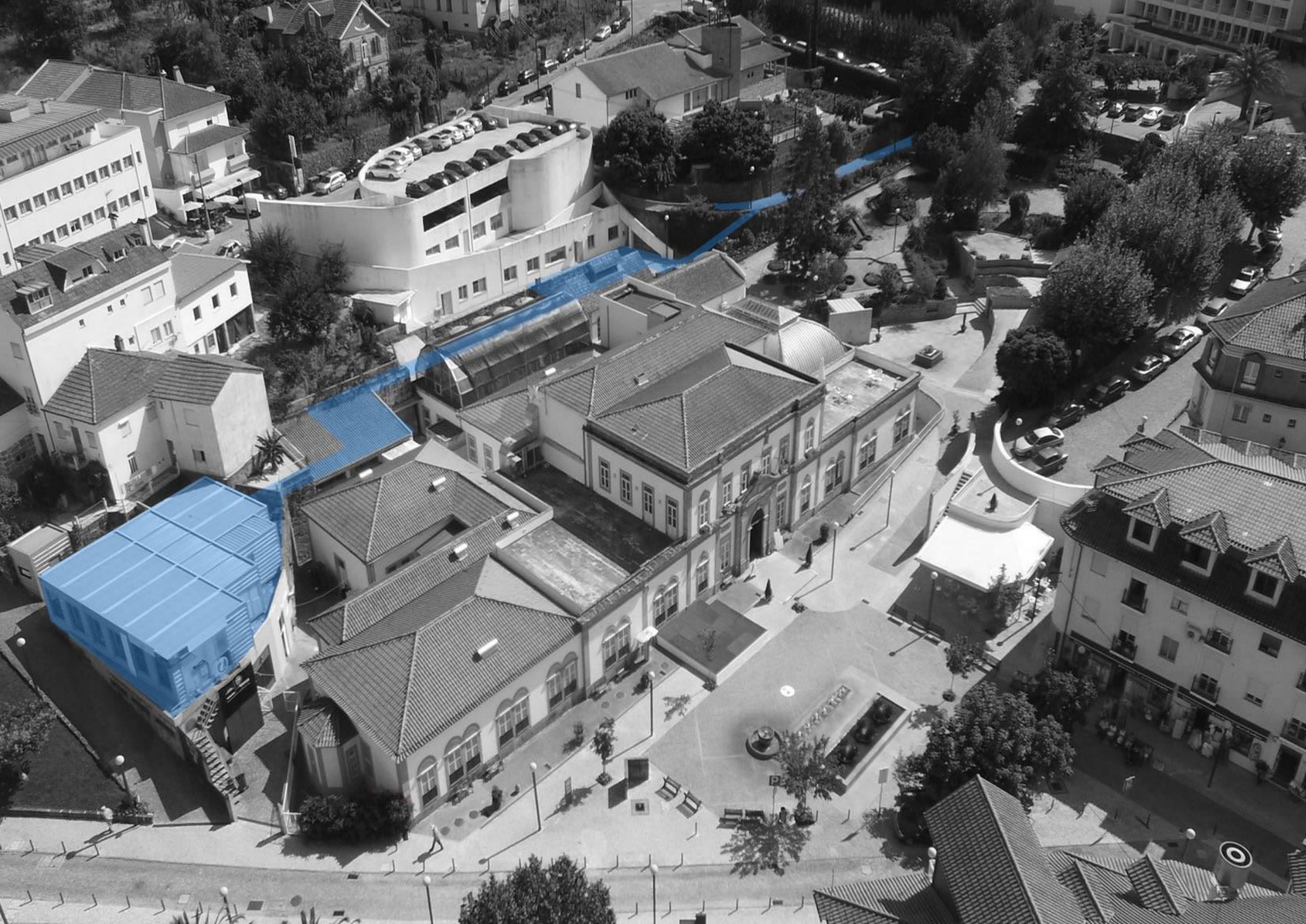

[PROPOSAL]

- MUSEUM
- Museum route



**[PROPOSAL]**  
**GARDEN**  
**Green space**



**[PROPOSAL]**  
**Tecnical areas**



[PROPOSAL]

**BREATHING**  
Restructuring and  
volumetric  
balance

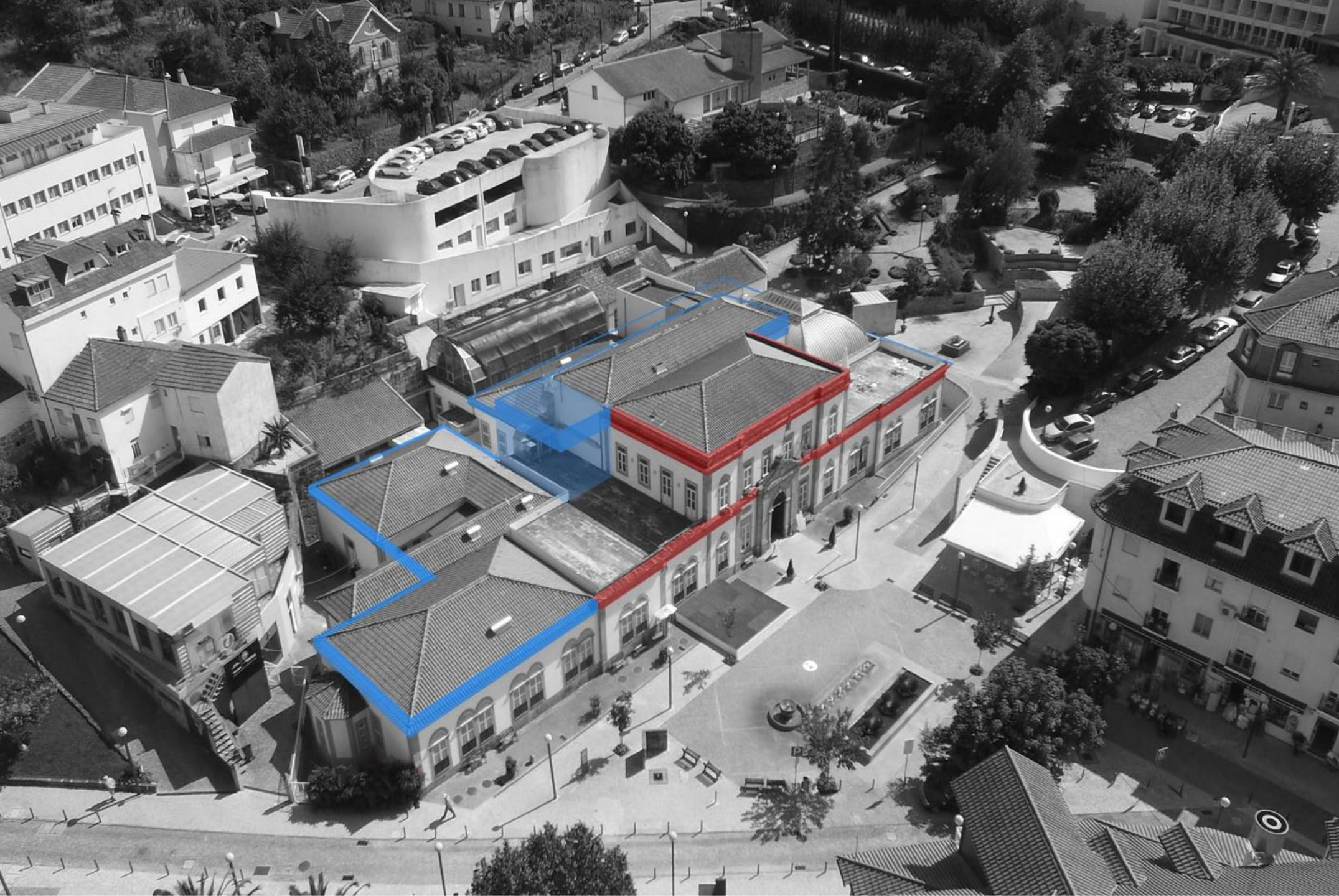

**[PROPOSAL]**  
**Stone molding**

**[CHANGES]**  
**Floor 0**

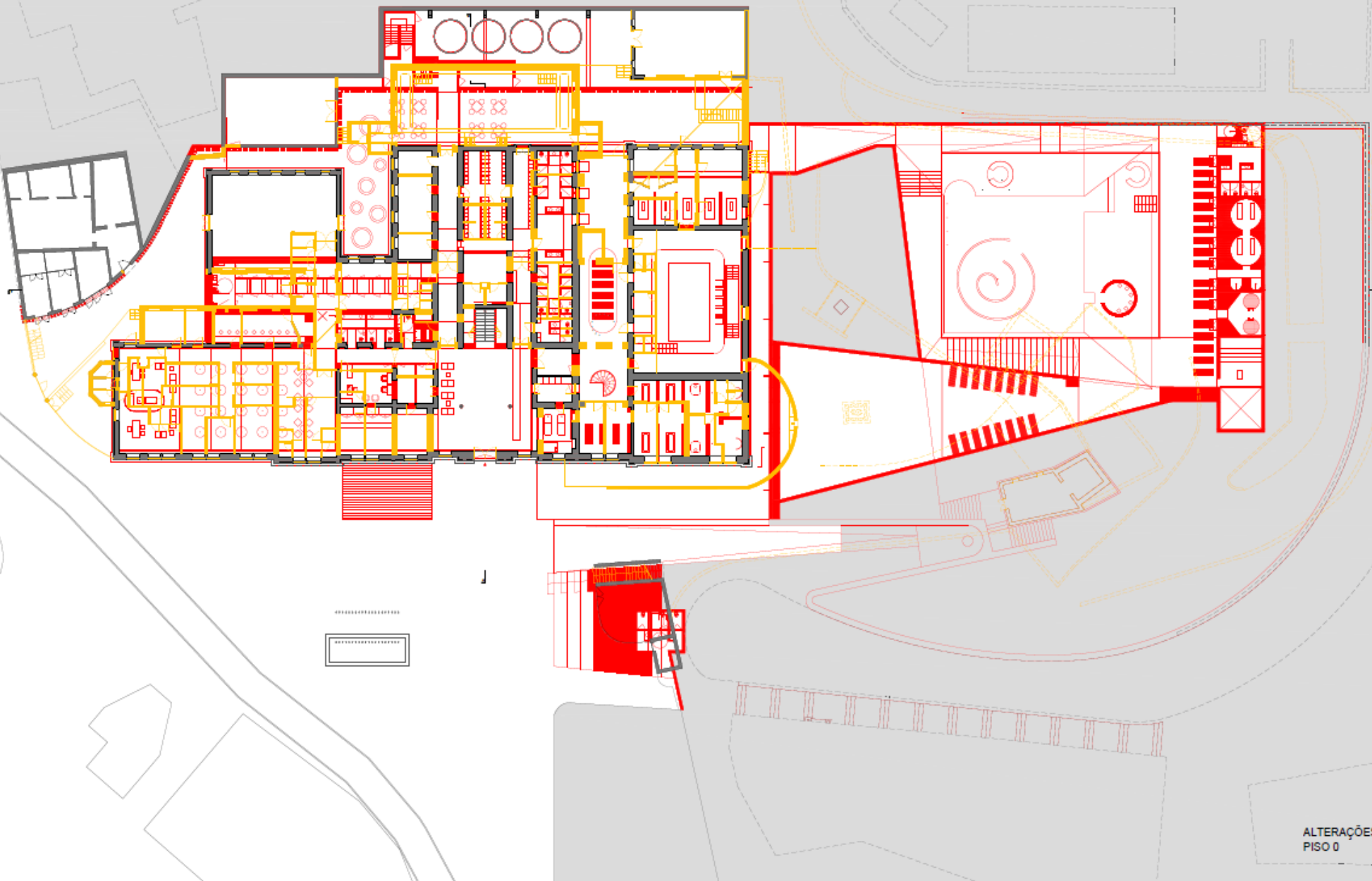

ALTERAÇÕES  
PISO 0

**[CHANGES]**  
**Floor 1**

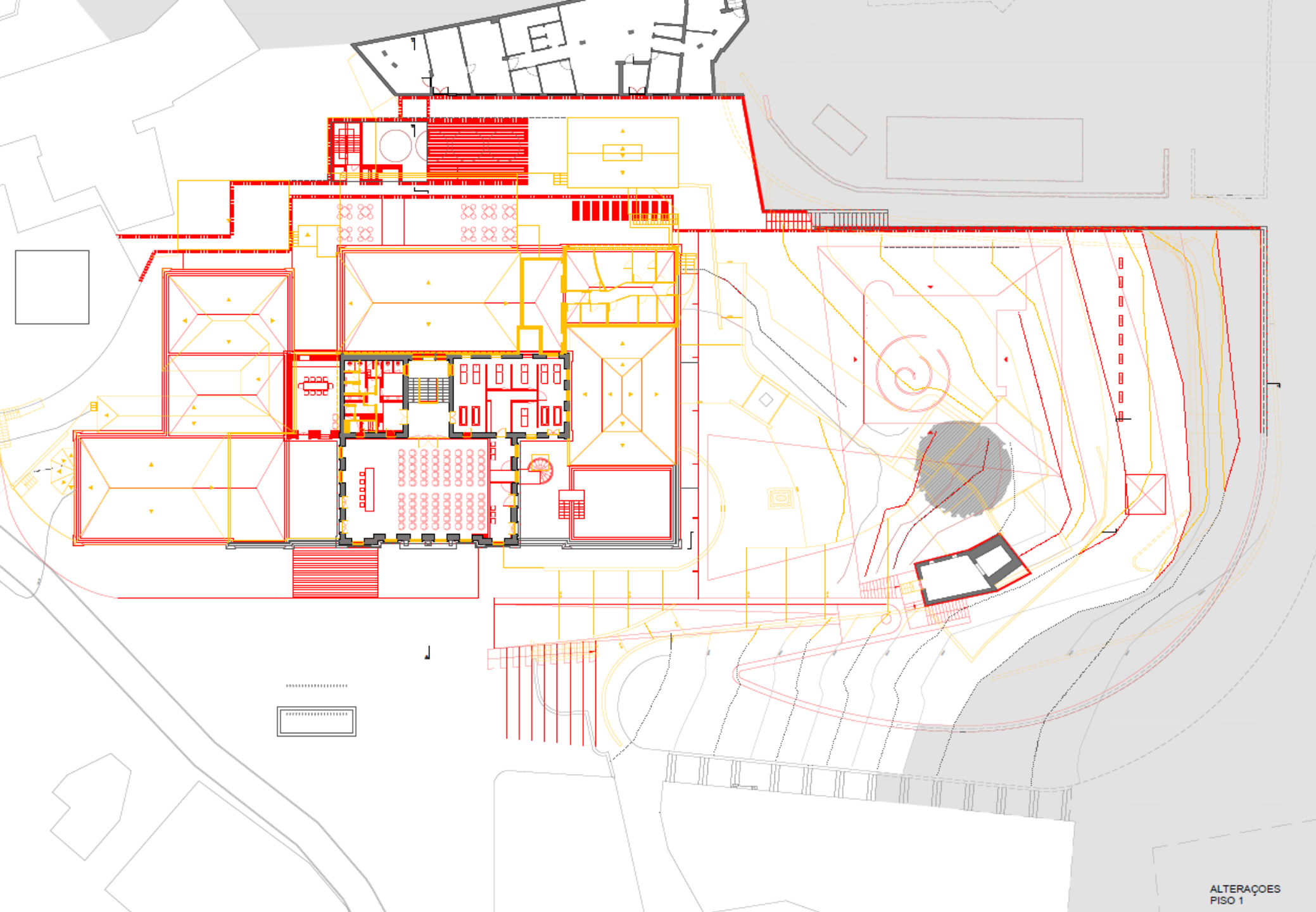

**[PROPOSAL]**  
**Ground Floor Plan**

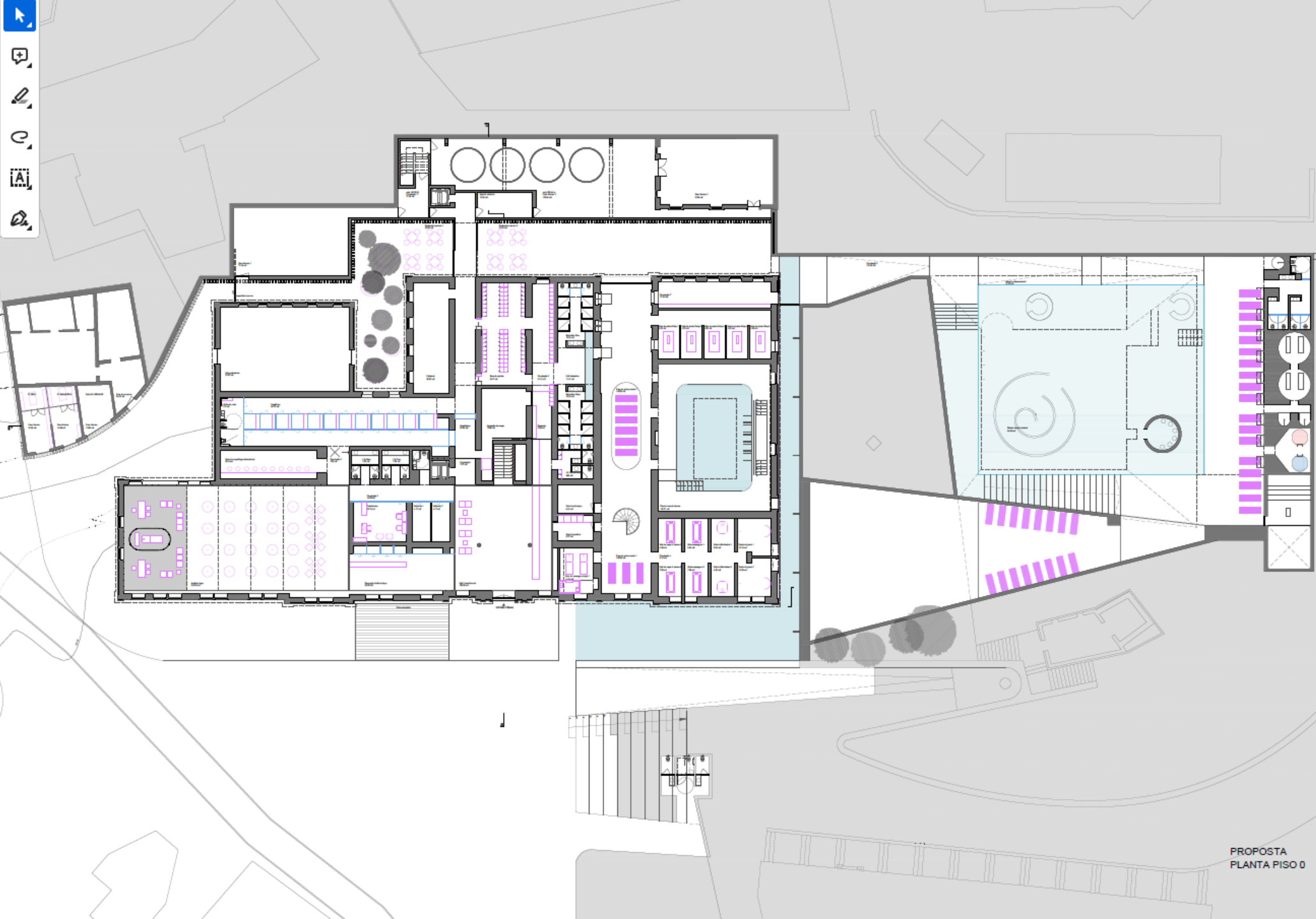

**[PROPOSAL]**  
**1st Floor Plan**

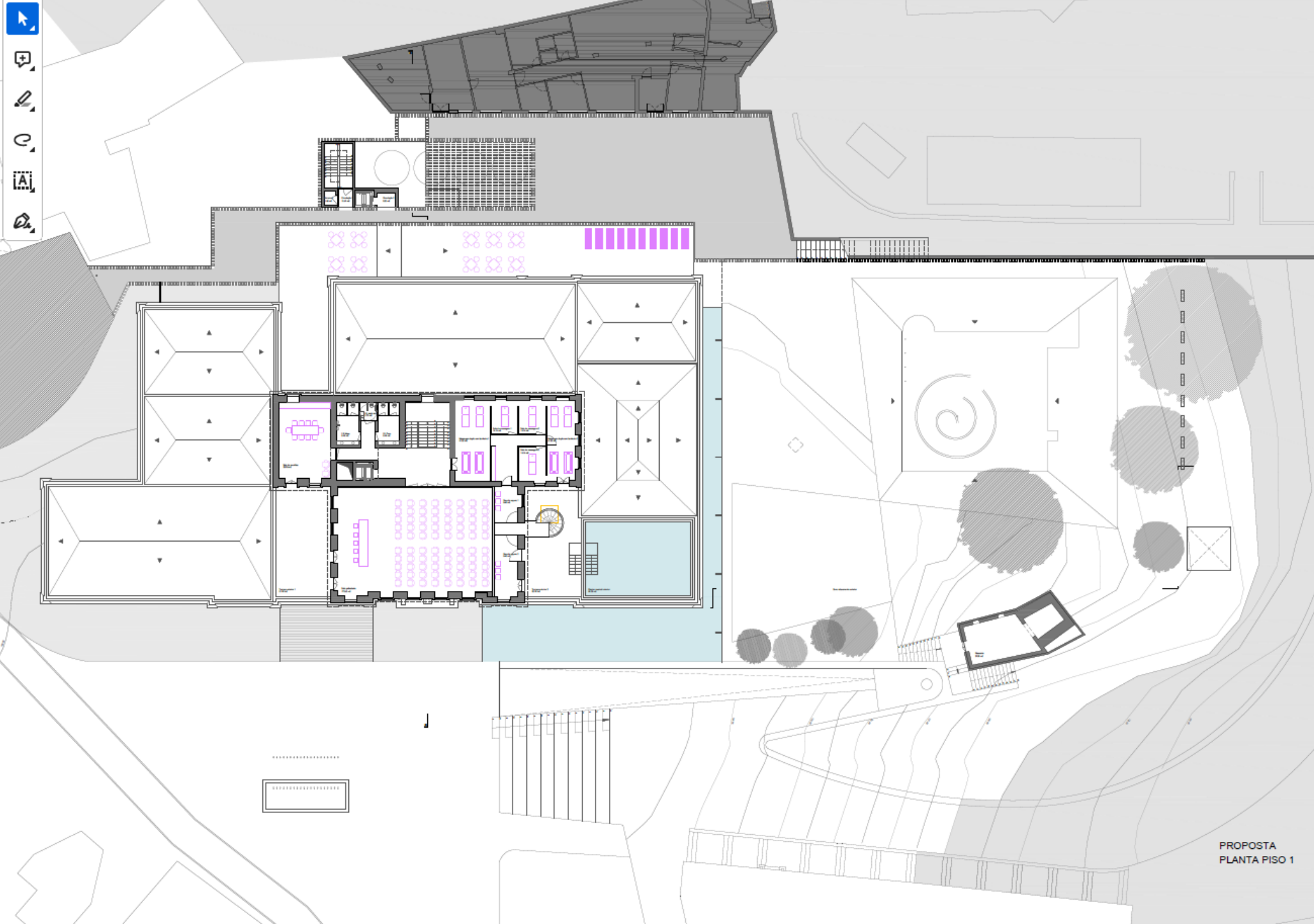

PROPOSTA  
PLANTA PISO 1

